2024 XF

MSRP $58,383

XF P300 R-DYNAMIC SE AWD Automatic

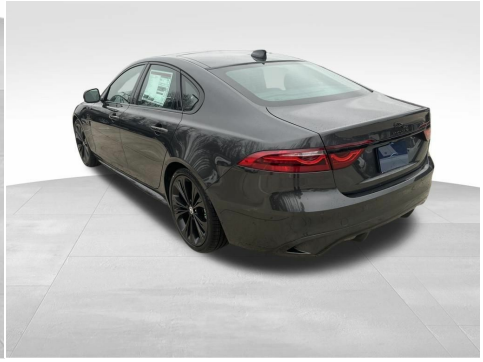

Model Year	Transmission	Bodystyle	Exterior Color	Interior Trim	Vin
2024	Automatic	Sedan	Carpathian Grey	Ebony w/ Ebony/Ebony interior	SAJBL4GX4RCY97573

Retailer Comments

Elevate your driving experience with the 2024 Jaguar XF R-Dynamic SE. This stunning luxury sedan is a true masterpiece, blending exceptional performance, cutting-edge technology, and unparalleled refinement.- Navigation system: Pivi Pro (Connected Navigation)- AM/FM radio: SiriusXM- 12-Way Heated Electric Front Sport Seats- Heated steering wheel- 40:20:40 Folding Heated Rr Seats w/Center Armrest- Perforated DuoLeather Seat Trim- 20" WheelsPowered by a 2.0L I4 16V Turbocharged engine mated to an 8-Speed Automatic transmission, this all-wheel-drive sedan delivers a thrilling driving experience with an impressive fuel efficiency of 21 city/29 highway MPG. The Jaguar XF R-Dynamic SE's striking exterior in Gray exudes a commanding presence, while the meticulously crafted interior pampers you with premium materials and advanced features.Indulge in the convenience of the Meridian 400W Sound System, the intuitive Pivi Pro infotainment system, and the seamless integration of your smartphone through Apple CarPlay and Android Auto. The 12-way heated and power-adjustable front seats, along with the heated steering wheel and rear seats, ensure maximum comfort no matter the weather.Safety is paramount, and the Jaguar XF R-Dynamic SE delivers with a comprehensive suite of advanced driver-assistance technologies, including Automatic Emergency Braking, Blind Spot Monitoring, and a Surround-View Camera System.Experience the epitome of luxury, performance, and technology with the 2024 Jaguar XF R-Dynamic SE. This exceptional vehicle is waiting for you to make it your own. Contact us today to schedule a test drive and discover the true essence of refined driving.

Jaguar Akron

944 E Turkeyfoot Lake Rd,
Akron,
OH,
44312
United States

(234) 206-2525

OPENING TIMES

Monday	09:00 - 20:00
Tuesday	09:00 - 18:00
Wednesday	09:00 - 18:00
Thursday	09:00 - 20:00
Friday	09:00 - 18:00
Saturday	09:00 - 16:00
Sunday	Closed

Every effort has been made to ensure the accuracy of the information above, however, errors may occur. Do not rely entirely on this information but check with your retailer about items which may affect your decision to purchase.